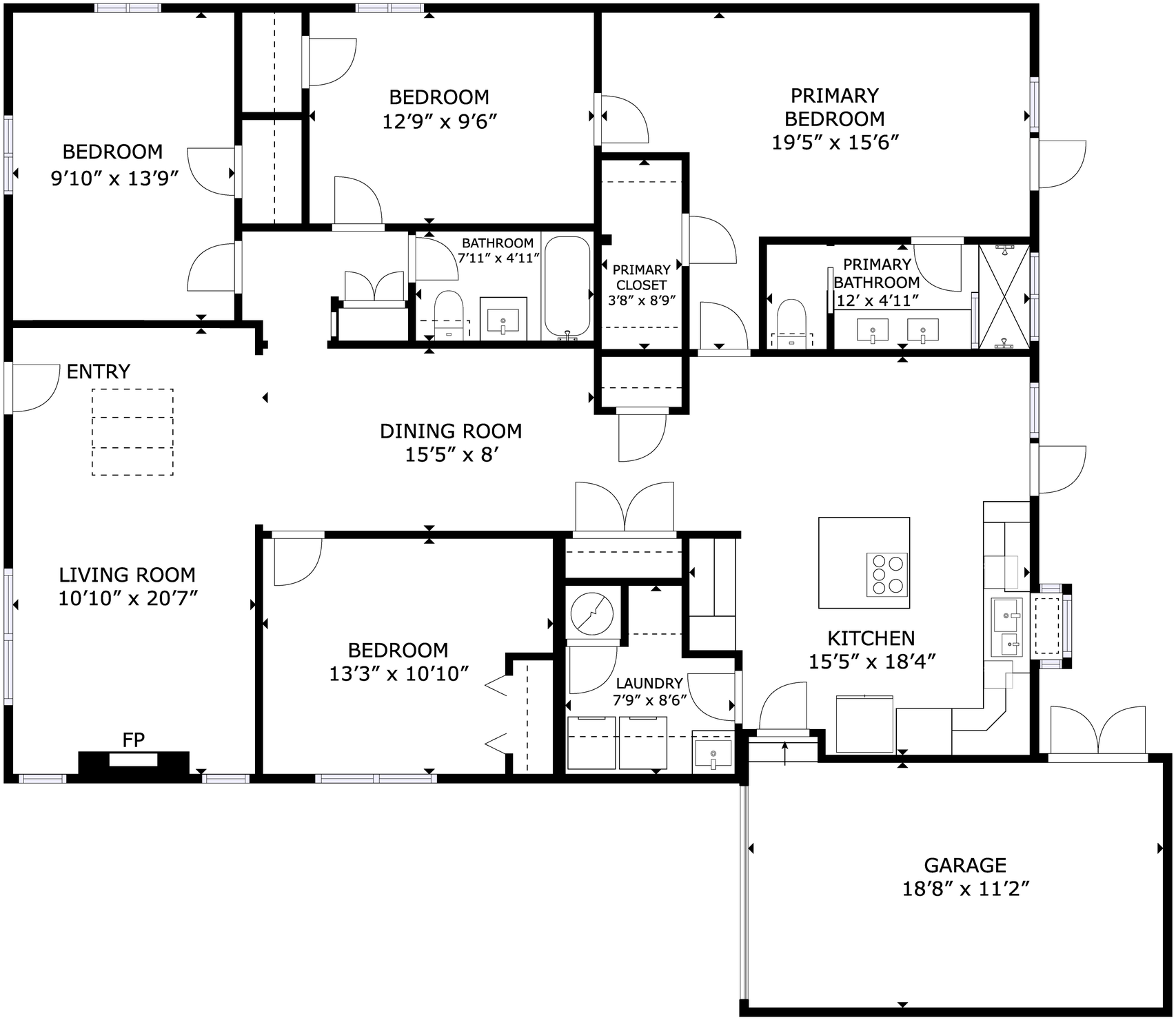

3D CASAS

610 Dartmouth Dr NE, Albuquerque, NM, 87106

FLOOR 1: 1727 sq ft

EXCLUDED AREA: GARAGE: 234 sq ft

TOTAL LIVEABLE AREA (BASED ON EXTERIOR DIMENSIONS): 1727 sq ft

ALL MEASUREMEMENTS ARE APPROXIMATE. THIS DOCUMENT MAY NOT BE USED TO DETERMINE THE VALUATION OF THE PROPERTY OR ESTIMATE REPAIRS OR IMPROVEMENTS.
ALL PARTIES USING THIS DOCUMENT AGREE TO TAKE THEIR OWN MEASUREMENTS IN ORDER TO DETERMINE THE LAYOUT AND SIZE OF THE PROPERTY.